

\$1,250,000 - 8251 Mobile Hwy, Pensacola

MLS® #667797

\$1,250,000

0 Bedroom, 0.00 Bathroom,
Land on 13.88 Acres

None, Pensacola, FL

13.88 acres of prime LDR development land. The parcel begins on the west side of Mobile Hwy where Beulah Church Rd ends and intersects with Mobile Hwy and runs north with 536' frontage on Mobile Hwy. There is a house conveying as is with no value.

Essential Information

MLS® #	667797
Price	\$1,250,000
Bathrooms	0.00
Acres	13.88
Type	Land
Sub-Type	Land/Acreage
Status	Active

Community Information

Address	8251 Mobile Hwy
Subdivision	None
City	Pensacola
County	Escambia - FL
State	FL
Zip Code	32526

School Information

Elementary	Beulah
Middle	BEULAH
High	Pine Forest

Listing Details

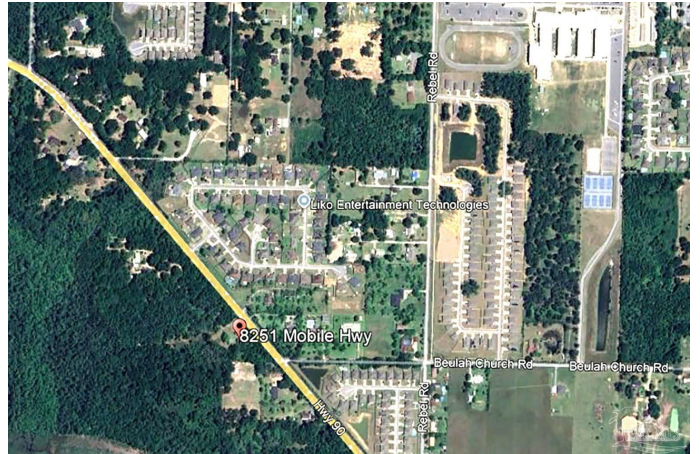

Listing Office

LACOUR REAL ESTATE PROFESSIONALS, LLC

Copyright© 2025 by the Multiple Listing Service of the Pensacola Association of REALTORS®. This information is believed to be accurate but is not guaranteed. Subject to verification by all parties. This data is copyrighted and may not be transmitted, retransmitted, copied, framed, repurposed, or altered in any way for any other site, individual and/or purpose without the express written permission of the Multiple Listing Service of the Pensacola Association of REALTORS®. Florida recognizes single and transaction agency relationships. Information Deemed Reliable But Not Guaranteed. Any use of search facilities of data on this site, other than by a consumer looking to purchase real estate, is prohibited.