

\$500,000 - 6002 Clay Cir, Gulf Breeze

MLS® #669066

\$500,000

0 Bedroom, 0.00 Bathroom,
Land on 3.02 Acres

None, Gulf Breeze, FL

DEVELOPERS & INVESTORS!! A lot is happening in Gulf Breeze! Approximately 3.022 acres zoned R1M in Gulf Breeze. The property does have a mobile home on it which has NO VALUE and is UNINHABITABLE. This is being sold for land value only. Proposed at Hwy 98 and Bergren is a Publix with a multi-family development behind on Bergren. Established subdivisions include Cassandra Estates, Forest Bay and Heather's Place. The new Soundside High School is approximately 1.7 miles away.

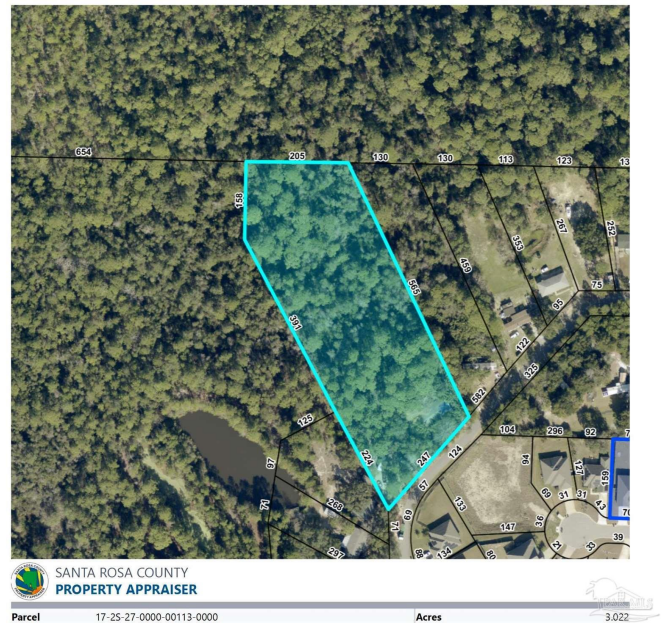

Essential Information

MLS® #	669066
Price	\$500,000
Bathrooms	0.00
Acres	3.02
Type	Land
Sub-Type	Land/Acreage
Status	Active

Community Information

Address	6002 Clay Cir
Subdivision	None
City	Gulf Breeze
County	Santa Rosa
State	FL
Zip Code	32563

School Information

Elementary	Holley/Navarre
Middle	WOODLAWN BEACH
High	Gulf Breeze

Listing Details

Listing Office	Aloha Destin Beach Properties, LLC
----------------	------------------------------------

Copyright© 2025 by the Multiple Listing Service of the Pensacola Association of REALTORS®. This information is believed to be accurate but is not guaranteed. Subject to verification by all parties. This data is copyrighted and may not be transmitted, retransmitted, copied, framed, repurposed, or altered in any way for any other site, individual and/or purpose without the express written permission of the Multiple Listing Service of the Pensacola Association of REALTORS®. Florida recognizes single and transaction agency relationships. Information Deemed Reliable But Not Guaranteed. Any use of search facilities of data on this site, other than by a consumer looking to purchase real estate, is prohibited.